

# HITS AND HISSES

AN ANALYSIS OF DAMAGE PREVENTION  
AND LEAKS  
WV GAS PIPELINE SAFETY DIVISION

# HITS

## DAMAGE PREVENTION TRENDS IN DISTRIBUTION

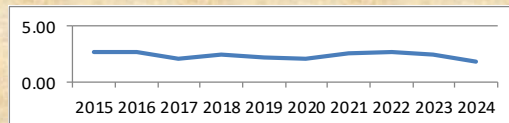
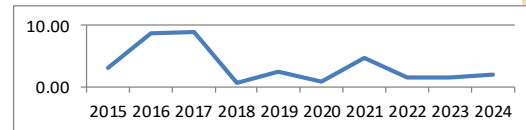
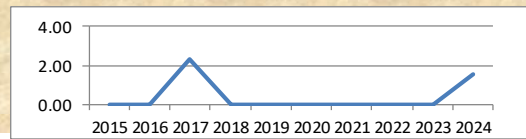

## DAMAGE PREVENTION TRENDS IN DISTRIBUTION

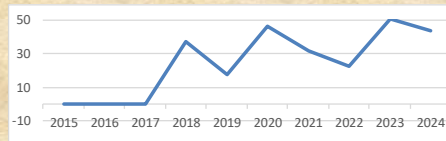
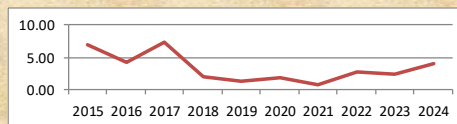
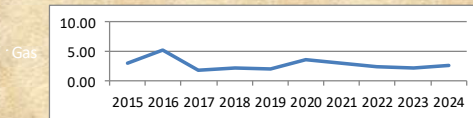

## HOW ARE WE DOING?

### Overall hits per thousand:

- **2023 2.37**
- **2024 2.42**

## CGA 26 ROOT CAUSES IN DAMAGE PREVENTION NOTIFICATION ISSUES

| <b><i>NOTIFICATION ISSUES</i></b> |                            |                                |                                 |                                    |
|-----------------------------------|----------------------------|--------------------------------|---------------------------------|------------------------------------|
| <b>NO ONE CALL</b>                | <b>DIG OUTSIDE OF AREA</b> | <b>DIG PRIOR TO START DATE</b> | <b>DIG AFTER TICKET EXPIRED</b> | <b>INCORRECT NOTIFICATION INFO</b> |

## CGA 26 ROOT CAUSES IN DAMAGE PREVENTION EXCAVATION ISSUES

- 6-11

| <i>EXCAVATION ISSUE</i>                 |   |   |                                 |  |   |
|---|---|---|---------------------------------|--|---|
| <b>DIG<br/>PRIOR<br/>TO<br/>POTHOLE</b> | <b>CLEARANCE<br/>NOT<br/>MAINTAINED</b> | <b>FAILED TO<br/>PROTECT<br/>FACILITIES</b> | <b>IMPROPER<br/>BACKFILLING</b> | <b>MARKS FADED<br/>OR NOT<br/>MAINTAINED</b> | <b>OTHER<br/>IMPROPER<br/>EXC.<br/>PRACTICE</b> |

## CGA 26 ROOT CAUSES IN DAMAGE PREVENTION LOCATION ISSUES

- 12-22

| <i>LOCATION ISSUE</i>                     |  |   |   |  |                              |
|---|--|---|---|--|------------------------------|
| <b>NOT MARKED/<br/>ABANDONED<br/>FAC.</b> | <b>INCORRECT<br/>RECORDS/<br/>MAPS</b>               | <b>LOCATOR<br/>ERROR</b>                            | <b>NO RESPONSE<br/>FROM LOCATOR</b>                 | <b>IMCOMPLETE<br/>MARKS AT<br/>DAMAGE LOC.</b> | <b>TRACER WIRE<br/>ISSUE</b> |
| <i>LOCATION ISSUE</i>                     |  |   |   |  |                              |
| <b>UNLOCATABLE<br/>FACILITY</b>           | <b>INNACCURATE<br/>DUE TO<br/>ABANDONED<br/>FAC.</b> | <b>INNACCURATE<br/>DUE TO<br/>RECORDS/<br/>MAPS</b> | <b>INNACCURATE<br/>DUE TO<br/>LOCATOR<br/>ERROR</b> | <b>INNACCURATE<br/>DUE TO TRACER<br/>WIRE</b>  |                              |

## CGA 26 ROOT CAUSES IN DAMAGE PREVENTION MISCELLANEOUS ISSUES

- 23-26

| MISCELLANEOUS ROOT CAUSES |                       |                 |                       |
|---------------------------|-----------------------|-----------------|-----------------------|
| DETERIORATED FACILITY     | ONE CALL CENTER ERROR | PREVIOUS DAMAGE | ROOT CAUSE NOT LISTED |

## DAMAGE PREVENTION: 2024 DISTRIBUTION ROOT CAUSES

| <i>Number of Tickets</i> | <i>Total Damages</i> | NO ONE CALL | DIG OUTSIDE OF AREA | DIG PRIOR TO START DATE | DIG AFTER TICKET EXPIRED | INCORRECT NOTIFICATION INFO | DIG PRIOR TO POTHOLE | CLEARANCE NOT MAINTAINED |
|--------------------------|----------------------|-------------|---------------------|-------------------------|--------------------------|-----------------------------|----------------------|--------------------------|
| 112996                   | 169                  | 65          | 3                   | 9                       | 10                       | 2                           | 41                   | 39                       |

## DAMAGE PREVENTION: 2024 GATHERING AND TRANSMISSION ROOT CAUSES

| <i>Operator</i> | <i>Number of Tickets</i> | <i>Total Damages</i> | <b>NO ONE CALL</b> | <b>DIG OUTSIDE OF AREA</b> | <b>DIG PRIOR TO START DATE</b> | <b>DIG AFTER TICKET EXPIRED</b> | <b>INCORRECT NOTIFICATION INFO</b> | <b>DIG PRIOR TO POTHOLE</b> | <b>CLEARANCE NOT MAINTAINED</b> |
|-----------------|--------------------------|----------------------|--------------------|----------------------------|--------------------------------|---------------------------------|------------------------------------|-----------------------------|---------------------------------|
| <b>TOTALS</b>   | 10461                    | 10                   | 4                  | 3                          | 1                              | 0                               | 0                                  | 0                           | 2                               |

62% Of Pipeline Damages in WV are in these Categories

|                    |                            |                                |                                 |                                    |                             |                                 |
|--------------------|----------------------------|--------------------------------|---------------------------------|------------------------------------|-----------------------------|---------------------------------|
| <b>NO ONE CALL</b> | <b>DIG OUTSIDE OF AREA</b> | <b>DIG PRIOR TO START DATE</b> | <b>DIG AFTER TICKET EXPIRED</b> | <b>INCORRECT NOTIFICATION INFO</b> | <b>DIG PRIOR TO POTHOLE</b> | <b>CLEARANCE NOT MAINTAINED</b> |
|--------------------|----------------------------|--------------------------------|---------------------------------|------------------------------------|-----------------------------|---------------------------------|

# HOW DO WE STACK UP IN DAMAGE PREVENTION?

- LETS LOOK AT DISTRIBUTION

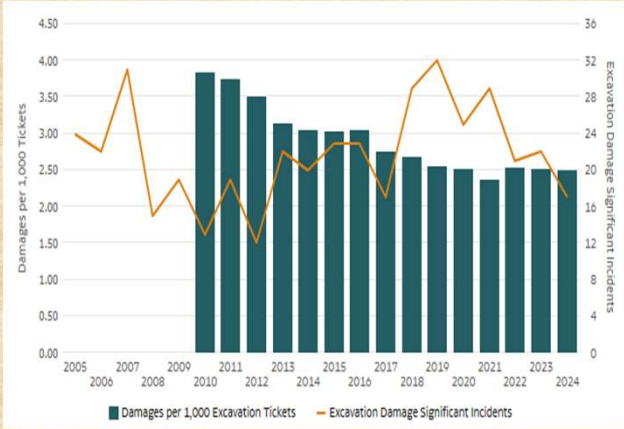

2023  
NATIONAL: 2.50 WV: 2.37

2024  
NATIONAL: 2.48 WV: 2.42

# HISSES

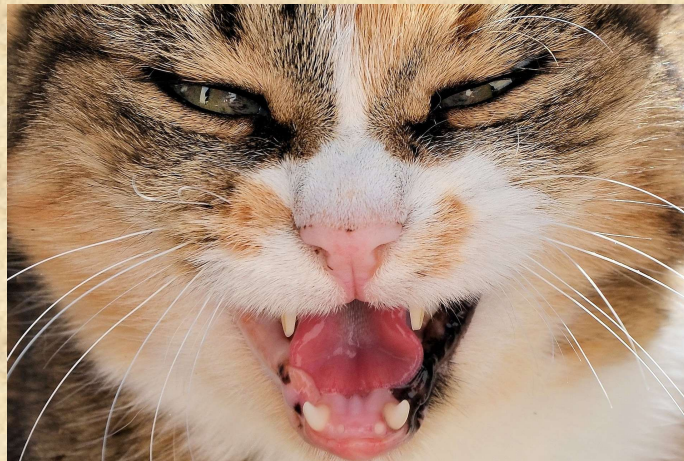

(LEAKS)

## LEAKS PER MILE: DISTRIBUTION SYSTEMS

- NATIONWIDE, THE AVERAGE LEAKS PER MILE ON DISTRIBUTION SYSTEMS IS .51 LEAKS PER MILE
- IN WEST VIRGINIA THE AVERAGE LEAKS PER MILE ON DISTRIBUTION SYSTEMS IS:
  - IN 2023: .45
  - IN 2024: .38

## LEAKS PER MILE: GATHERING LINES

- IN WEST VIRGINIA WE HAVE A TOTAL OF 2510 MILES OF REGULATED INTRASTATE GATHERING LINES.
- WITHIN THESE LINES A TOTAL OF 88 LEAKS WERE REPORTED FOR THE CALENDAR YEAR 2024
- THIS GIVES A TOTAL OF .04 LEAKS PER MILE

## LEAKS PER MILE: TRANSMISSION LINES

- IN WEST VIRGINIA THERE ARE A TOTAL OF 204 MILES OF INTRASTATE TRANSMISSION LINES
- WITHIN THESE LINES THERE WERE 8 LEAKS REPORTED
- THIS GIVES A TOTAL OF .04 LEAKS PER MILE

## BE PREPARED TO EXPLAIN WHEN:

| EQUIP |
|-------|
| 0     |
| 0     |
| 46    |
| 2     |
| 0     |
| 0     |
| 1     |
| 0     |
| 0     |
| 0     |
| 0     |
| 1     |
| 0     |
| 0     |
| 0     |
| 0     |
| 2     |
| 0     |
| 0     |
| 2     |
| 17    |

## BE PREPARED TO EXPLAIN WHEN:

| Leaks |    |     |    |     |     |     |       |       |
|-------|----|-----|----|-----|-----|-----|-------|-------|
| CF    | NF | ED  | OF | PF  | EQF | IOP | OTHER | Total |
| 2072  | 64 | 163 | 46 | 198 | 35  | 0   | 225   | 2803  |

| Leak Causes |                      |
|-------------|----------------------|
| CF          | CORROSION            |
| NF          | NAT FORCE            |
| ED          | EXCAVATION DAMAGE    |
| OF          | OTHER OUTSIDE FORCE  |
| PF          | PIPE FAILURE         |
| EQF         | EQUIPMENT FAILURE    |
| IOP         | INCORRECT OPERATIONS |
| OTHER       | OTHER                |

## BE PREPARED TO EXPLAIN WHEN:

|       |
|-------|
| OTHER |
| 0     |
| 1     |
| 0     |
| 0     |
| 40    |
| 0     |
| 483   |
| 0     |
| 24    |
| 0     |
| 548   |

Other represents 10.9% of all leaks

How classifying leaks?

Multiple clamps?

Per bell hole?

Distance between leaks?

## PHMSA INSTRUCTIONS FOR ANNUAL REPORTS

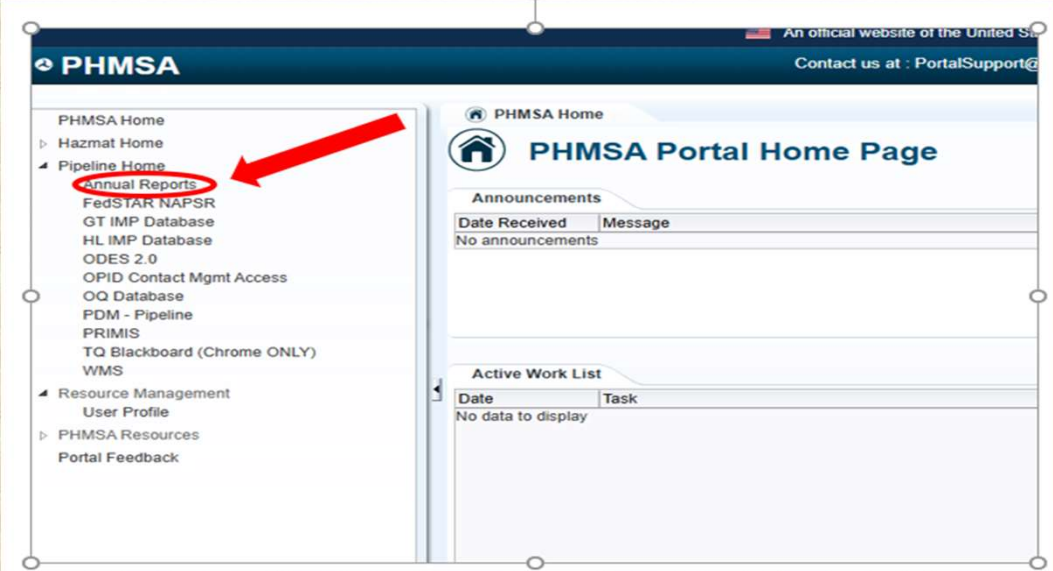

- PHMSA Home
- Hazmat Home
- Pipeline Home
  - Annual Reports** (circled in red with a red arrow pointing to it)
  - FedSTAR NAPS
  - GT IMP Database
  - HL IMP Database
  - ODES 2.0
  - OPID Contact Mgmt Access
  - OQ Database
  - PDM - Pipeline
  - PRIMIS
  - TQ Blackboard (Chrome ONLY)
  - WMS
- Resource Management
  - User Profile
- PHMSA Resources
  - Portal Feedback

The main content area of the page includes:

- PHMSA Home
- PHMSA Portal Home Page
- Announcements
  - Date Received
  - Message
  - No announcements
- Active Work List
  - Date
  - Task
  - No data to display

## PHMSA INSTRUCTIONS FOR ANNUAL REPORTS

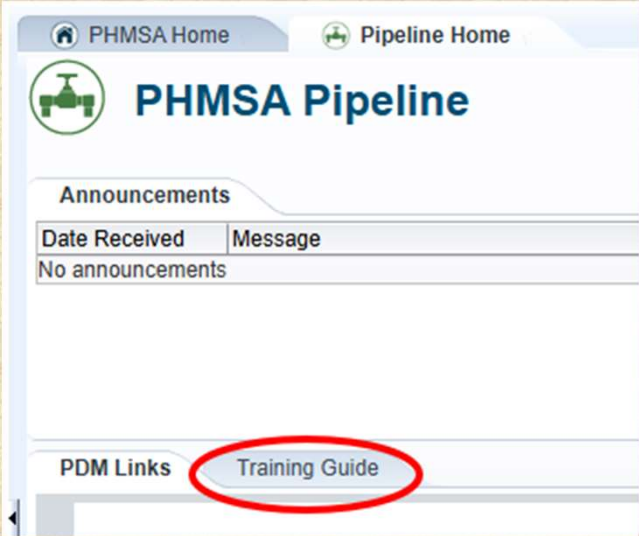

- PHMSA Home
- Pipeline Home

The main content area includes:

- PHMSA Pipeline
- Announcements
  - Date Received
  - Message
  - No announcements
- PDM Links
  - Training Guide** (circled in red)

# PHMSA INSTRUCTIONS FOR ANNUAL REPORTS

PDM Links
Training Guide

- [Gas Distribution Annual](#)
- [Gas Transmission Annual](#)
- [Hazardous Liquid Annual](#)
- [LNG Annual](#)
- [Underground Natural Gas Storage](#)

# PHMSA INSTRUCTIONS FOR ANNUAL REPORTS

<https://www.phmsa.dot.gov/forms/operator-reports-submitted-phmsa-forms-and-instructions>

| Report Type   | Form                 | Instructions                 |
|---|----------------------|------------------------------|
| OpID Assignment Request - creating a new operator identification number |                      |                              |
| OpID Assignment Request F1000.1   | <a href="#">Form</a> | <a href="#">Instructions</a> |
| Annual Reports - Infrastructure for all facility types                  |                      |                              |
| Gas Distribution F7100.1-1  | <a href="#">Form</a> | <a href="#">Instructions</a> |
| Gas Transmission and Gathering F7100.2-1                                | <a href="#">Form</a> | <a href="#">Instructions</a> |
| RR Gas Gathering F7100.2-3  | <a href="#">Form</a> | <a href="#">Instructions</a> |
| Hazardous Liquid/C2 F7000.1-1   | <a href="#">Form</a> | <a href="#">Instructions</a> |

# Questions